

ESLC

EAST SIDE LEARNING CENTER



ANNUAL REPORT

2022-2023

admin@eslcmn.org / www.eastsidelearningcenter.org / 651-758-0660



**BELIEF IS
EVERYTHING**

2022-2023

“Where there is a will, there is a way.”

“Belief is Everything” encapsulates the working mindset and motivation of the East Side Learning Center throughout the 2022-23 year. One’s own mindset influences success in life whether the desired outcome is riding a bicycle, running a marathon, or learning to read. East Side Learning Center volunteer tutors/mentors have exhibited a ‘you can do this’ attitude with the children they tutor one-on-one in reading.

Recent documented evidence indicates that 95% of children can learn to read with appropriate systematic instruction. Although 67% of Minnesota students currently fail to meet benchmarks by the end of Grade 3, school systems and teaching staff are determined to meet this challenge. East Side Learning Center served student readers Grade K-3 in four schools throughout 2022-23. The experience of this past year identified core needs in the areas of reading curriculum and education practices. Moving forward, the East Side Learning Center methodology will focus on mastery for the pre-reader, and fluency and comprehension for the reader.

East Side Learning supports pre-readers with a focus on the foundation of letters, sounds, and early sight word knowledge. Research clearly indicates that a stable foundation in these reading building blocks will place pre-readers on a central path to becoming a fluent, comprehending reader. East Side Learning Center student documentation for pre-readers at the close of the past school year is fabulous: 100% of all K students knew letter names and 86% knew letter sounds. Ready for First Grade!

East Side Learning Center readers focus on fluency, vocabulary development, and comprehension. Sixty percent of our Grades 1-3 student population are dual language learners who need vocabulary expansion into English, and an opportunity to verbally engage with a tutor/mentor about the content of the reading passage. Sixty-eight percent of Grade 3 children who were tutored this past year met their fluency benchmark. Excellent outcome! “Where there is a will, there is a way”...East Side Learning Center staff and volunteer tutors/mentors have the will to succeed with children who want to learn to read, and are committed to finding the way together.

Chinese Proverb: “If you are planning for a year, sow rice; if you are planning for a decade, plant trees; if you a planning for a lifetime, educate people.”

Peace and all good things,



Sister Cheryl Marie Wagner, SSND
Chair, Board of Directors

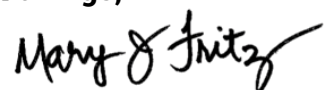

Mary J. Fritz
Executive Director



OUR MISSION

ESLC envisions a community where “all children read with pride and joy to become life-long learners.”

The mission, “**unlocking each child’s potential through the foundation of reading,**” aims to provide children with the skills needed to be successful in school, graduate, and fulfill their potential as members of society.

187
STUDENTS

RECEIVED

5,321
HOURS

OF ONE-TO-ONE
LITERACY TUTORING



105
VOLUNTEERS

CONTRIBUTED

15,109
HOURS

OF LITERACY
TUTORING &
RELATIONSHIP
BUILDING ACTIVITIES



MISSION ACCOMPLISHED

BENCHMARK: Student meets Grade Level Reading Expectations

ACCELERATED GROWTH: Student is Growing Faster than expected for their Grade Level

Kindergarten

- 100% of students met Benchmark and made growth for letter names
- 86% of students met Benchmark and 93% of students made growth for letter sounds
- 21% of students met Benchmark and 93% of students made growth for high-frequency word identification

1st Grade

- 14% of students met Benchmark for fluency and/or accuracy
- 18% of students made Accelerated Growth in fluency and/or accuracy
- These are the students who had no in person preschool or Kindergarten experience due to the Covid Epidemic.

2nd Grade

- 61% of students met Benchmark for fluency and/or accuracy
- 48% of students made Accelerated Growth in fluency and/or accuracy

3rd Grade

- 68% of students met Benchmark for fluency and/or accuracy
- 57% of students made Accelerated Growth in fluency and/or accuracy

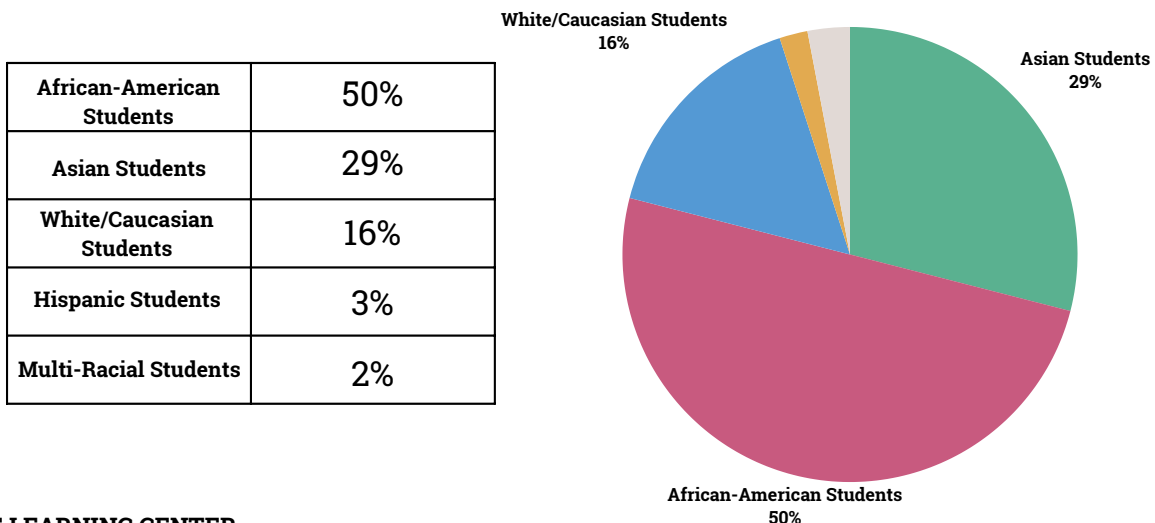

Thank you for supporting ESLC and giving children the power to read!

Donors who made tax-deductible contributions to East Side Learning Center from July 1, 2022 to June 30, 2023 are listed below. East Side Learning Center recognizes that gifts of any size and type are generously contributing to children having access to The Power of Reading!

INDIVIDUAL SUPPORTERS

Adaire Lassonde	Irma Sherer	Ms. Engels & Mr. Medland
Alexander Bohan	James Flink	Nancy Higgins
Alfred Colling	Jane Clappier	Ottavio Savina
Angel Carradus	Janelle Rohr	Pam & Andy Pervenanze
Anita Russo	Jennifer Kamarainen & Aaron Nunberg	Peter Redmond
Anna Bjorkstrand	Jennifer Ryan	Rachel Drake
Audrey Lindenfelser	Jill & David Romans	Raymond Gorski
Benjamin Jarvis	Jill Warren	Renata & Bruce France
Bill Horne & Jan Haugland	Joanne & David Backlund	Robert & Julie Sellars
Brain and Shelly Murray	John Kohring	Robert & Mary DeNardo
Brenda Butler	Joyce Herzog Vavoulis & Anthony Vavoulis	Robert & Sharon McPherson
Bridget Meyer Arms	Karen S. Meyer	Robin Bellamy
Bryan & Nadine Huisman	Karen Steiner	Robyn Hansen
Carl Conney	Kathleen Jorgensen	Roger Betz
Carolyn Verret	Kathryn Francy-Payton	Samantha Jorgensen & Niranjana Murali
Carrie Leisch	Kenneth & Jean Ehling	Samantha Stanaway
Catherine Grimes	Kenneth Wagner	Sandy Inserra
Cathy Croghan & Kathy Robbins	Kevin Botoon	Scott & Kathleen Koester
Charles & Mary Jungmann	Kofi & Amy Bruce	Sherry Berry
Chuck & Renee Gebeke	Laura A. Lindholm	Sir or Madam
Cindy Mullan	Lauren Sutherland	Sr. Cathryn O'Donnell
Clyde Nelson	Leon & Patricia Grahm	Sr. Marjorie Rosenau SSND
Daniel & Patricia Blaskowski	Linda Wilson	Stan Suchta
Dean Andrew	Lynae Mach	Stephen & Kathryn Kemp
Debbie & Andy Lee	Mariellyn & Mike Kuske	Stephen & Noreen Thompson
Debra Holmgren	Mark & Bonnie Genereux	Steven Meyer
Deepa Nirmal	Mark & Jackie Nolan	Sue Colten & James Colton
Don & Pat Garofalo	Mark Ceilley	Sue Eichler
Don Draayer	Mark Ceilley	Susan Lynch Vento
Dorothy Inde	Marlene Johnson	Terence Borgerding
Flavia Fresonke	Mary Furman	Tim Kramer
Fred A Kueppers	Mary H. Ippoliti	Todd Jones
Gloria & Bruce Soma	Mary Hill	Tripp & Viola Ryder
Helen Liz Wynne	Mary Rhode	Vicki Oster
Holly Jacobson	Mary Zadach	Wayne & Nora Lee Hornicek
	Melissa Meinke Krueger	William Donald & Karen Mackenzie
	Merilee Inman	William Nordmark
	Mr. Luke Widbin	
	Mrs. Margaret Lindlof	

Thank you to those who donated over \$2,100 anonymously.

Thank you for supporting ESLC and giving children the power to read!

HONORS & MEMORIALS

Gifts were made in memory or in honor of the following individuals

Audrey Linenfelser SSND
Cheryl Marie Wagner
Dean Andrew

Lois Johnson
Marie DaBruzzi Savina

Mary Meyer
Sue O'Donnell

Mary Riehle
Sister Thomasin

FOUNDATIONS & ORGANIZATIONS

AARP Foundation Experience Corps
Athwin Foundation
Benjamin & Marion Bregi Foundation
C. H. Robinson Foundation
Casey Albert T. O'Neil Foundation
Charity Incorporated
Ciresi Walburn Foundation for Children
CLA Foundation-Employee Referred Only
Dollar General Literacy Foundation
Ecolab Foundation
Elmer L. & Eleanor J. Andersen Foundation
Hardenbergh Foundation

Lunds & Byerlys Downtown St. Paul
March Family Foundation
Messerli Kramer Foundation
Mortenson Family Foundation
Otto Bremer Trust
School Sisters of Notre Dame Central Pacific
Province
The Gertrude R. Shiely Charitable Trust
The Richard M. Schulze Foundation
The Saint Paul Foundation
The Stablish Foundation-Sustaining Donation
Walser Foundation

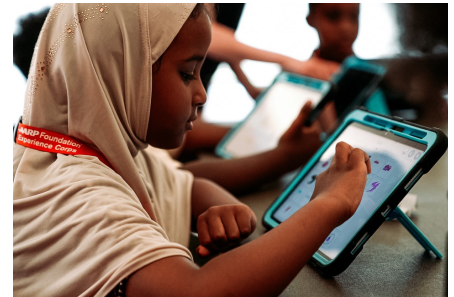

FINANCIALS

Income

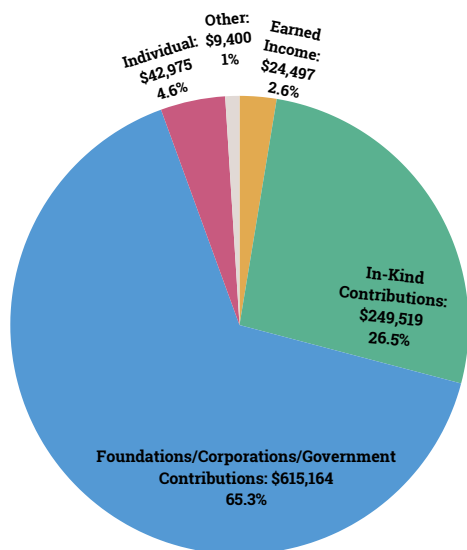

Assets

Cash and Cash Equivalents	\$723,223
Contributions Receivable	\$45,000
Accounts Receivable	\$24,496
Prepaid Expenses	\$11,361
Grants Receivable	\$40,611
Operating Lease Right-Of-Use Asset, Net	\$28,078
TOTAL ASSETS	\$872,769

Expenses

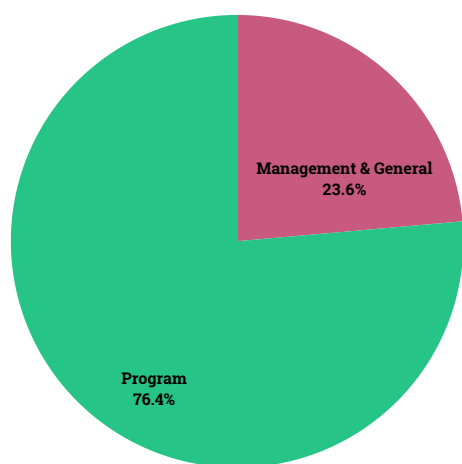

Liabilities & Net Assets

Accrued Personnel Costs	\$3,344
Short & Long-Term Operating Lease Liabilites	\$28,262
Total Liabilities	\$31,606
Net Assets	
Without Donor Restrictions	\$796,163
With Donor Restrictions	\$45,000
TOTAL ASSETS	\$841,163

It's rewarding to watch a child conquer a new skill!
-ESLC Volunteer Tutor

"School is so much better now!"
-First grade student

"Today a reader, tomorrow a leader."
-Margaret Fuller

"Now I believe I can learn to read!"
-First grade student

"Reading is the skill that makes all other learning possible."
-President Barack Obama

"I didn't know learning could be fun!"
- Second grade student

**TEACH ONE CHILD TO READ, CHANGE A LIFE
TEACH MANY TO READ, CHANGE THE WORLD**



East Side Learning Center
P.O. Box 6703, Saint Paul, MN 55106



Telephone
651-758-0660



Website
www.eastsidelearningcenter.org



